

APPROVED
 SUBJECT TO THE CONDITIONS IN THIS OFFICE LETTER.
 2908/19/01
 9/19/02
 FOR MEMBER SECRETARY
 CHENNAI METROPOLITAN
 DEVELOPMENT AUTHORITY
 CHENNAI-600 008.

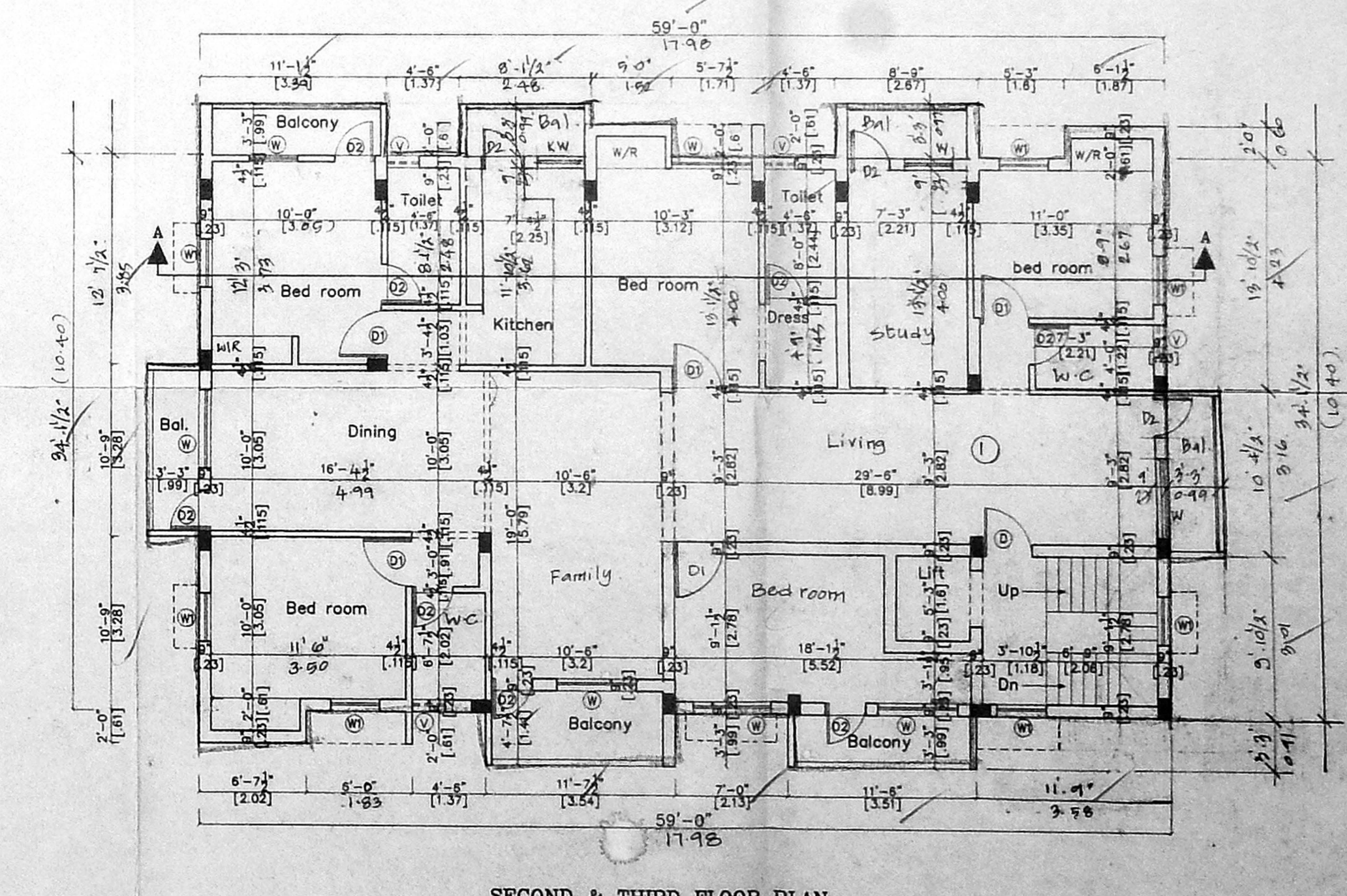
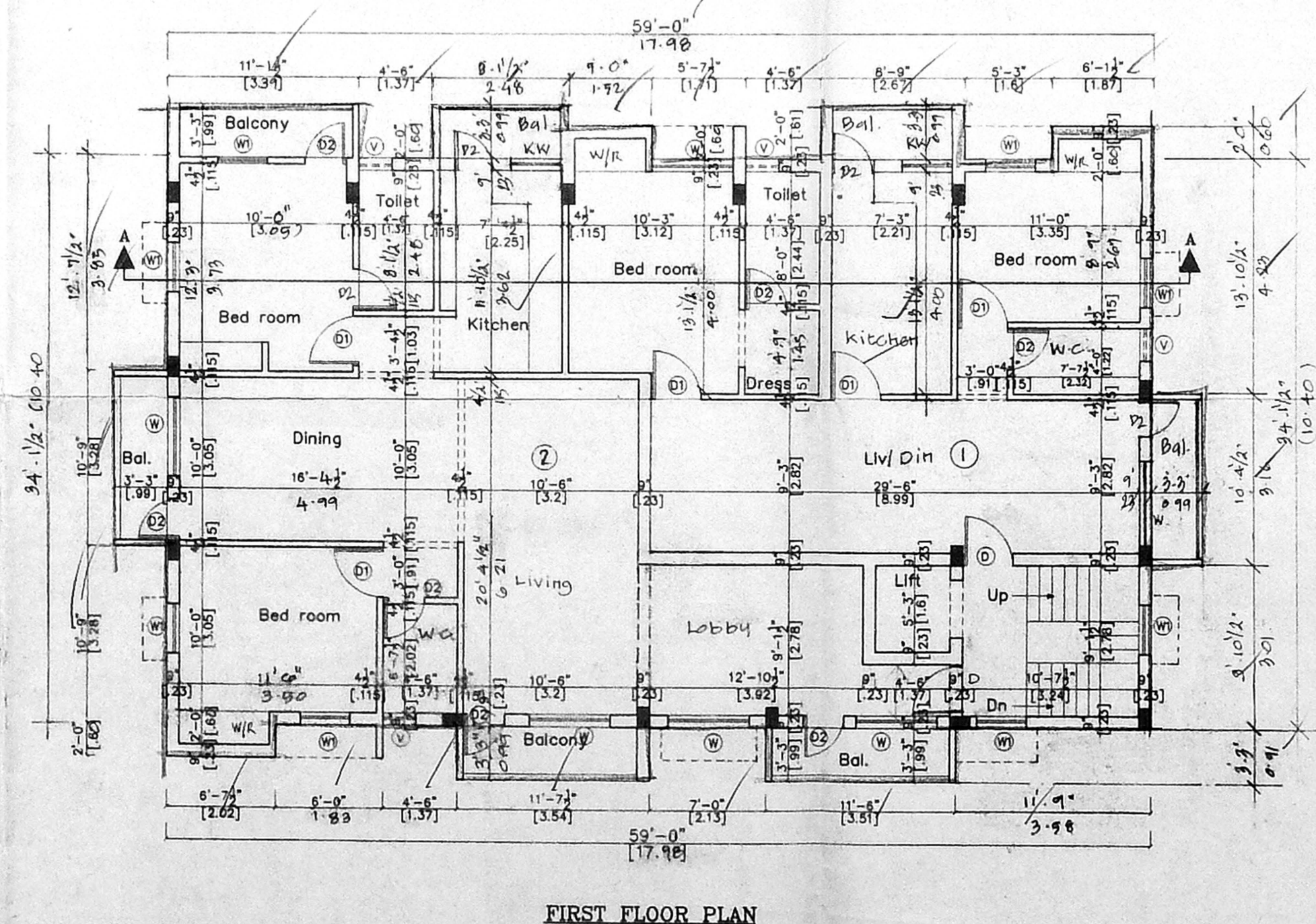
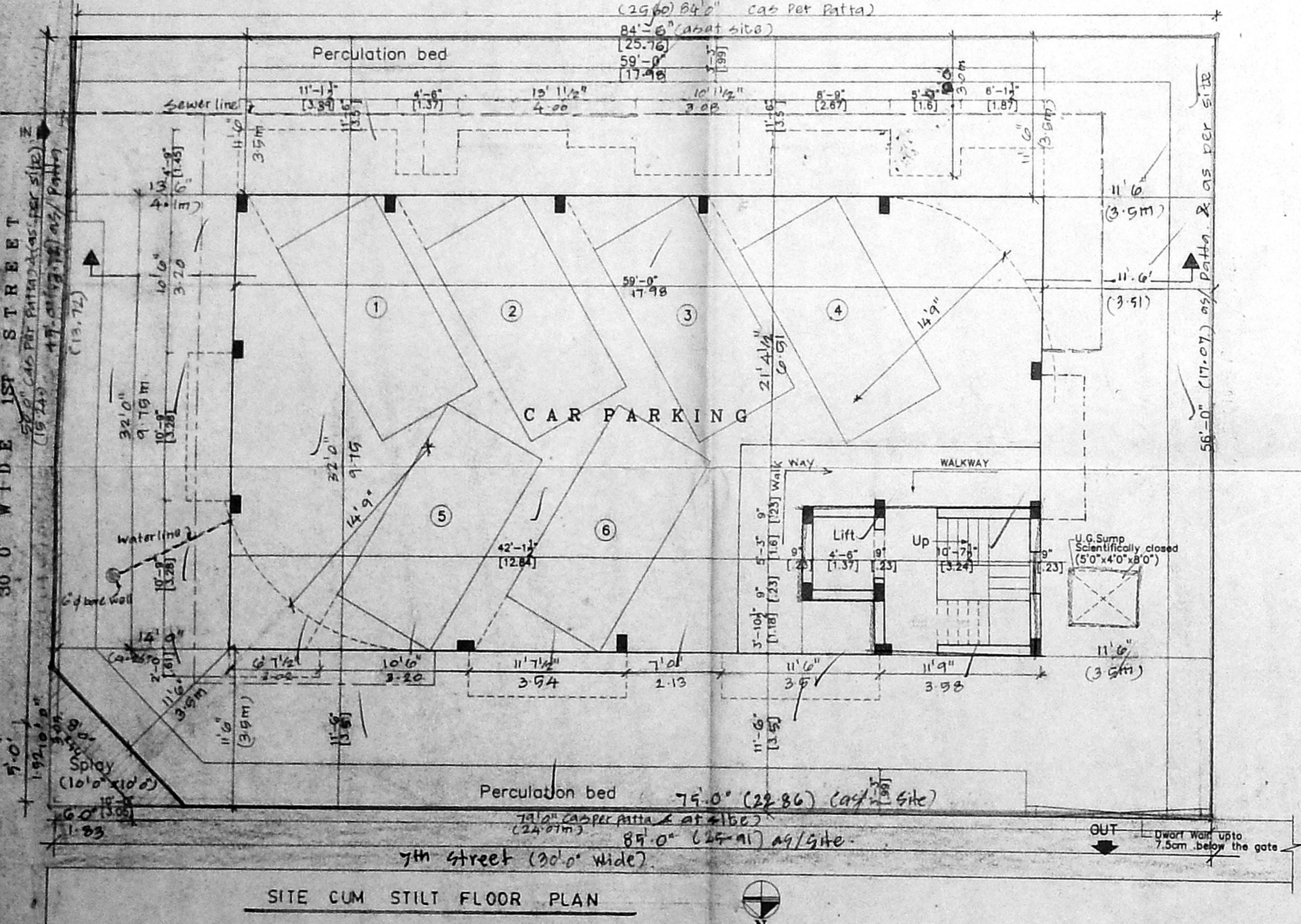
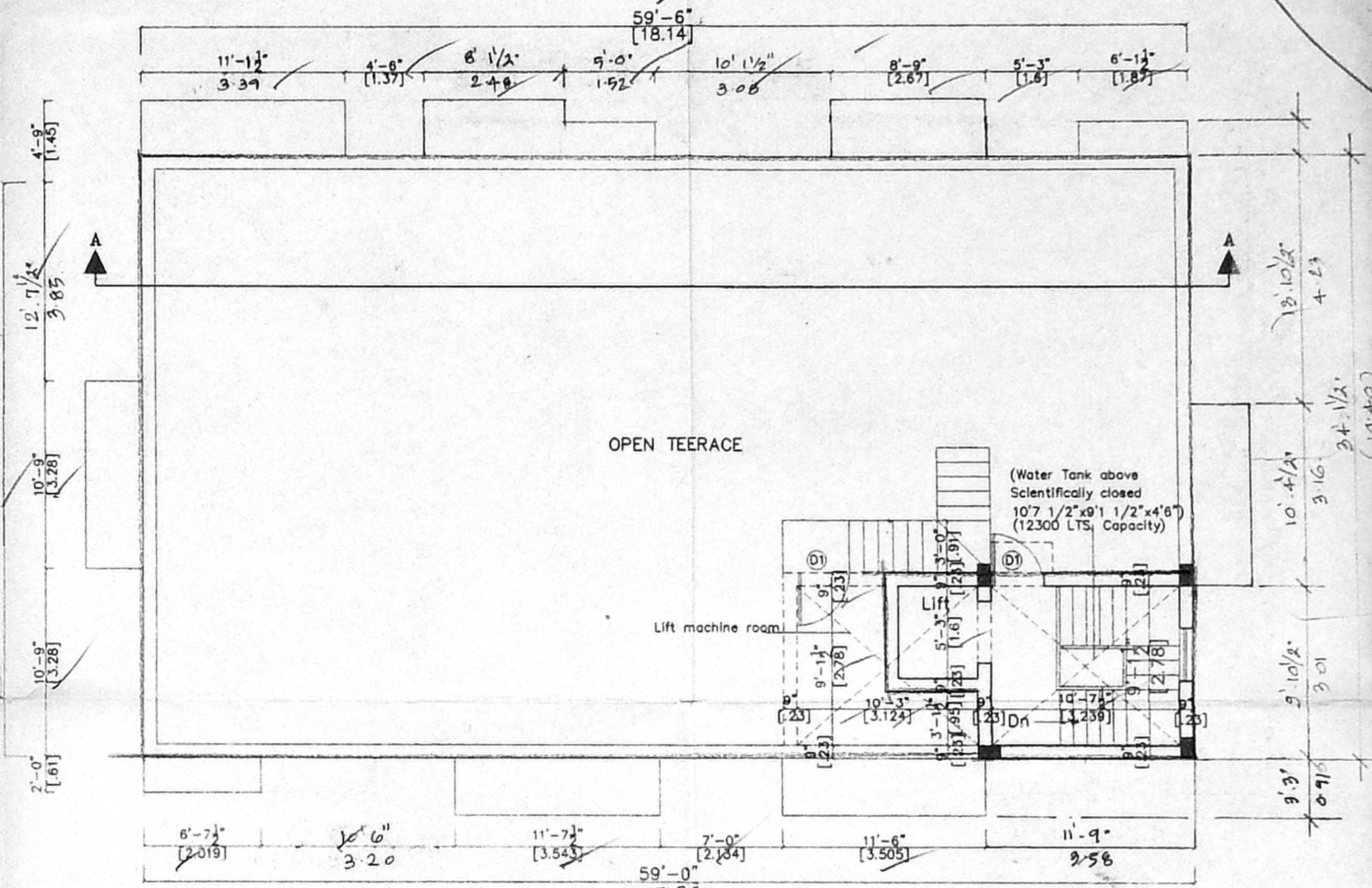
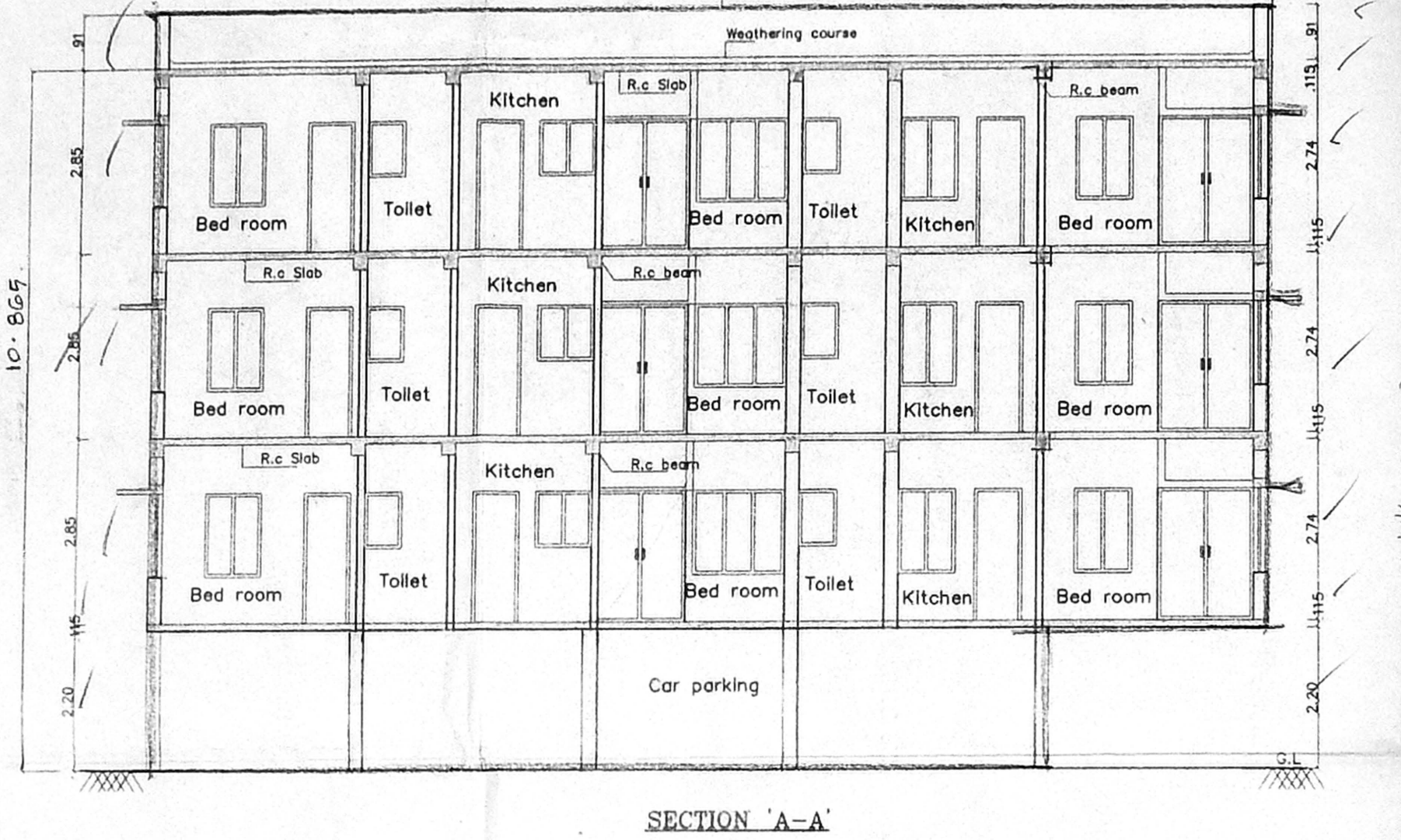
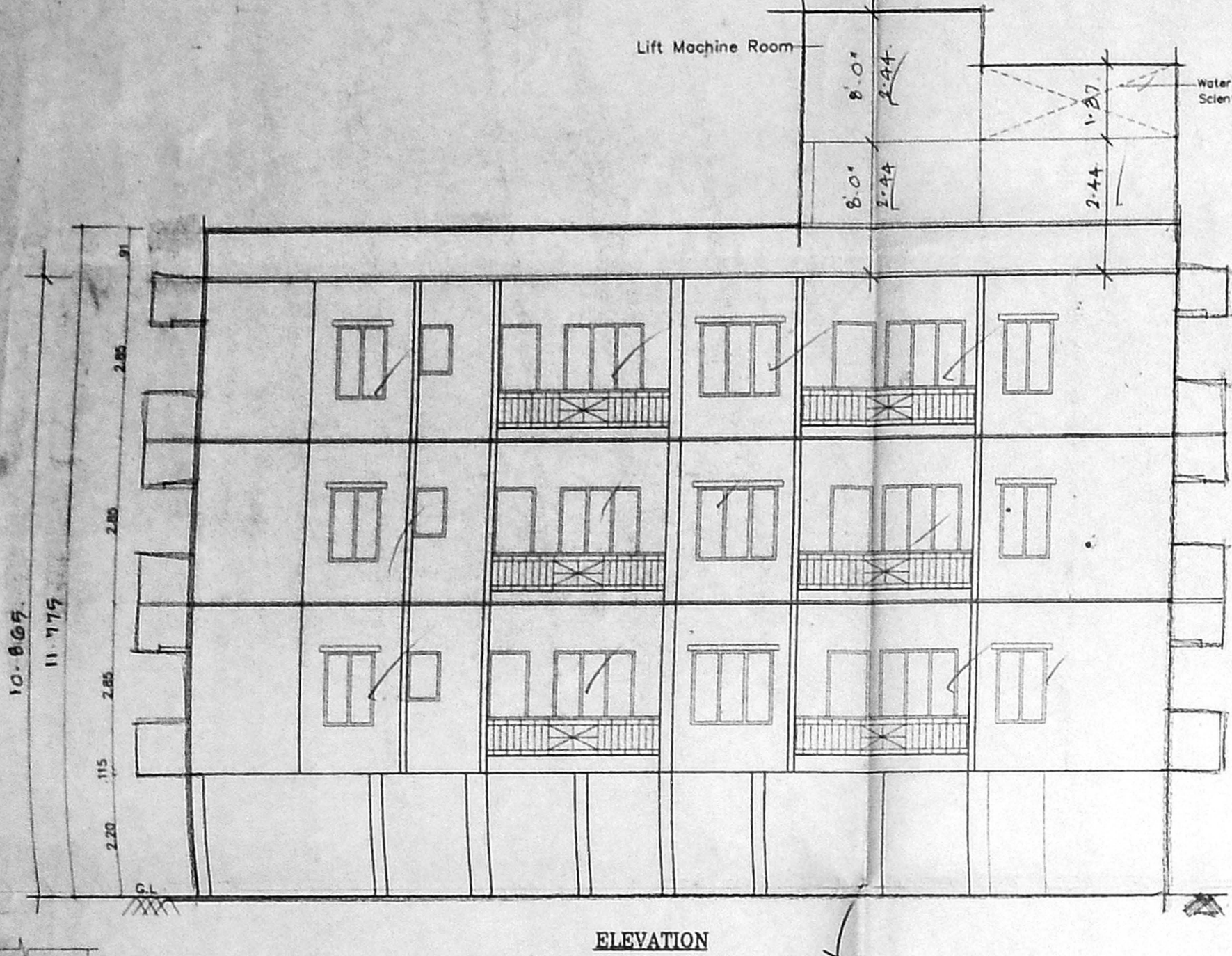
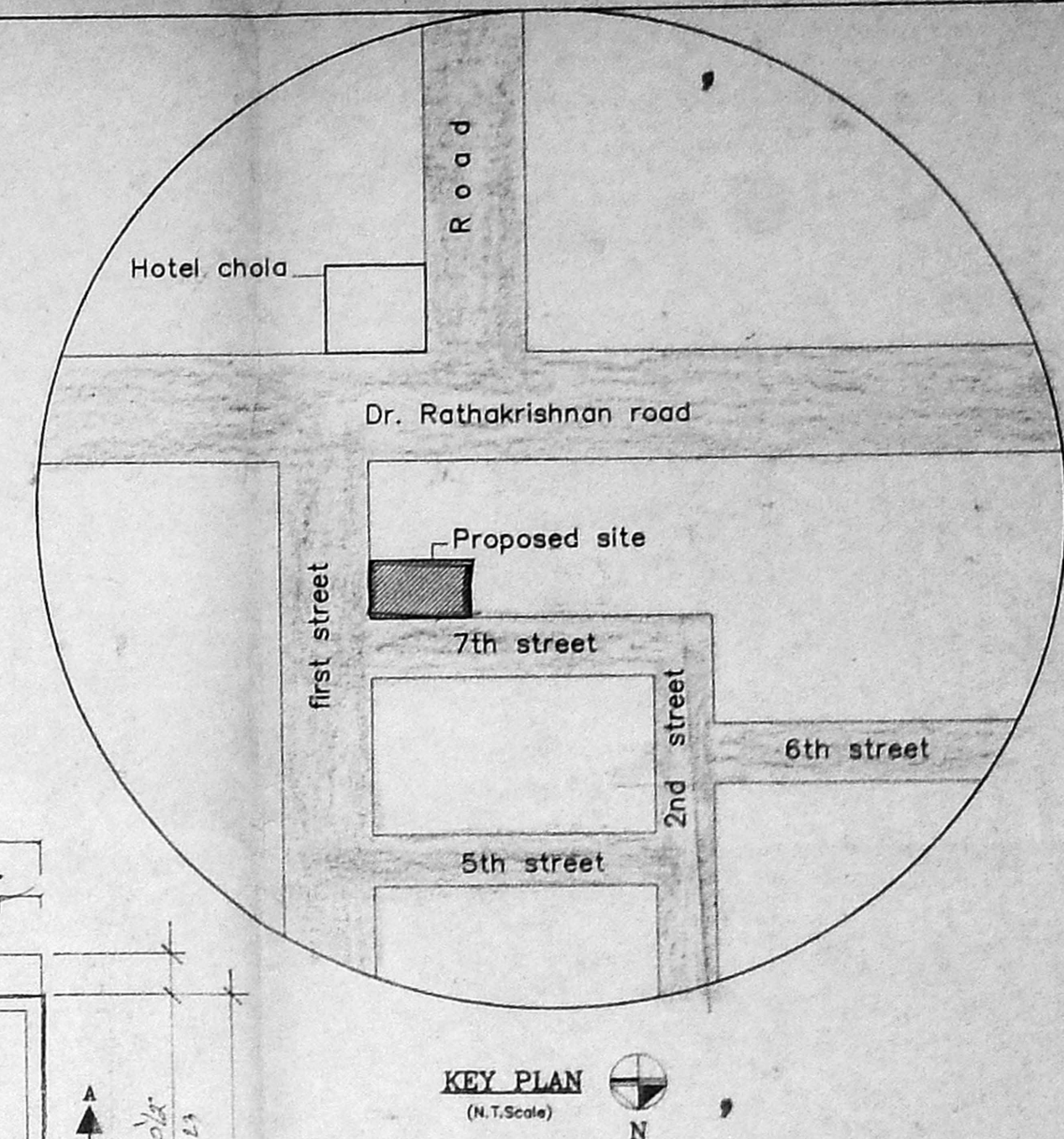
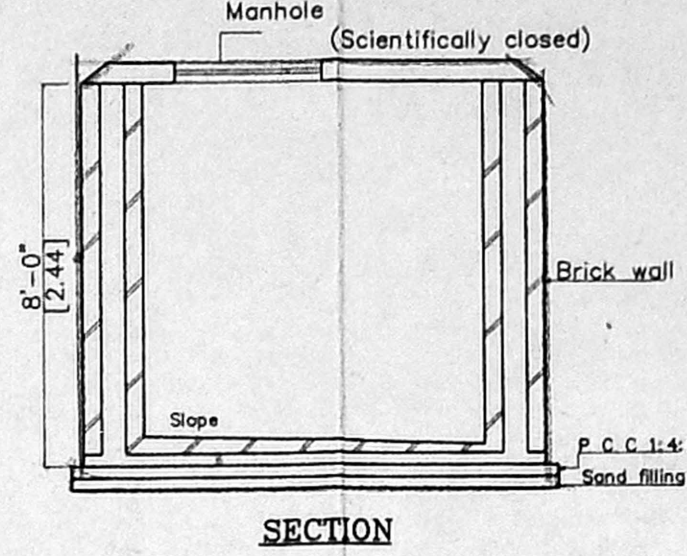
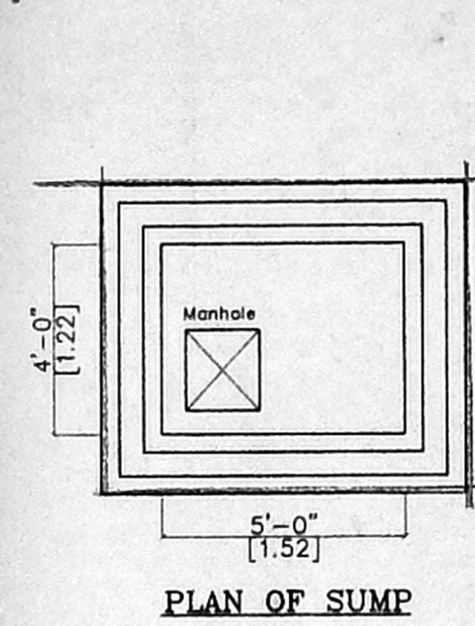

Schedule of Joinery

No	Width	Height	Description
D	3'3"	7'0"	W panel door
D1	3'0"	7'0"	T.W panel door
D2	2'6"	7'0"	Flush door
F.W	2'6"	8'3"	French window
W	3'0"	8'3"	glazed window
W	3'0"	8'3"	glazed window
Asst.	3'0"	3'0"	glazed window
Scrutiny	3'0"	3'0"	glazed window
V	2'0"	3'0"	T.W glazed ventilator

SPECIFICATION

- P.C.C. in C.C. 1:4:8
- R.C.C. in 1:2:4
- 230 mm Brick work in cm 1:5
- 115 mm Brick work in cm 1:5
- Plastering the ceiling in cm 1:3
- Plastering the walls in cm 1:4
- Weathering course in Brick jelly lime concrete with a course of flat tiles
- The O.H.T. is scientifically closed
- The U.G. sump is scientifically closed
- All w.c.'s in ground floor raised by 0.91m from ground level.

Area statement

Proposed construction	Sq.ft	Sq.m
Plot area	4609.87	435.62
Ground Floor Area	104.27	15.26
First Floor Area	2283.71	212.16
Second Floor Area	2283.71	212.16
Third Floor Area	2283.71	212.16
Total Builtup Area	7015.40	651.76
F.S.I. Applied for	1.496	
Plot coverage	48.71%	

Legend

Proposed construction	▬
Boundary line	▬
Sewer line	▬
Water line	▬

OWNER :
 POWER HOLDER
 JOB TITLE
 Proposed Apartments at
 Old D.No: 21, New D.No: 20, 5th Street
 Gopalapuram, Chennai.
 Bearing S. 126° 6' 12" W
 Block No: 25.26, Mylappe Division
 Mylappe - Triplicane Taluk,
 Chennai District.

Scale : 1" = 8'0" Date : 20-11-2001

Licensed Surveyor:
 V. SRINIVASAN, A.I.A.,
 Registered Architect - CA/16/1974,
 Licensed Surveyor - Corporation of Chennai
 R.A. No. 344
 6, South Road, West G.P.T. Nagar,
 Chennai - 600 085. Phone - 433 82 82